

FEDORA
MUSIC
EDITIONS
SAMPLER

Fedora Music Editions Sampler

Domenico Scarlatti	Sonata, K.34 (guitar solo)	1
J.S. Bach	Prelude XI BWV 854 (48 bk 1, guitar duet)	2
Antonio Vivaldi	Largo from Concerto in D, RV93, (guitar solo)	4
George Frederick Handel	Larghetto (Sonata in C, Op. 1 no. 7, flute and guitar)	6
David Harvey	March (guitar solo)	8
David Harvey	Floating (from Little Suite, flute and guitar)	9
J.S. Bach	Sarabande (from Suite in G, BWV 1010, guitar solo)	10

The little Sonata (K.34) by Scarlatti which opens this collection is often arranged in D or E Minor: this version in A minor leaves room for some of Scarlatti's characteristic bass lines which repeat at higher octaves. The Bach prelude which follows is from a forthcoming Fedora title including two of the 48 Preludes and Fugues, which transfer surprisingly well to guitar duet and which are effective and satisfying to perform.

The embellishments to the well-known Vivaldi *Largo* are in the spirit of the published examples of the time, in works by Corelli and others, and should be played expressively and fluidly. The Handel movement which follows is the first of five (the entire sonata will appear in Fedora in 2014), with a take-no-prisoners approach to the continuo realisation.

Two small original works follow. The short *March* was written for a project of the European Guitar Teachers Association (two companion pieces, a *Prelude* and *Jig*, appear in the collection **Solo Now** volume 3, published by Chanterelle). *Floating* first appeared in a version for guitar duet as part of the Associated Board of the Royal Schools of Music groundbreaking **Music Medals** series: as part of the composer's *Little Suite* versions also exist with cello and with keyboard.

The sampler closes with the sublime *Sarabande* from Bach's 4th suite for solo cello. Simple but sustained playing is called for, with opportunity for improvised embellishments in the repeats.

David Harvey
Editor-in-Chief
January 2014

Sonata K.34

Domenico Scarlatti
Arranged for guitar by David Harvey

Larghetto

Guitar

5

9

13

17

21

25

Prelude IX

Well-tempered Clavier, Book I
BWV 854

J.S. Bach
Arranged by David Harvey

Praeludium

Guitar I

Guitar II
⑥=D

4

7

9

11

14

16

19

22

Largo from Concerto in D, RV 93

Antonio Vivaldi
Embellishments by David Harvey

Largo

Guitar

9

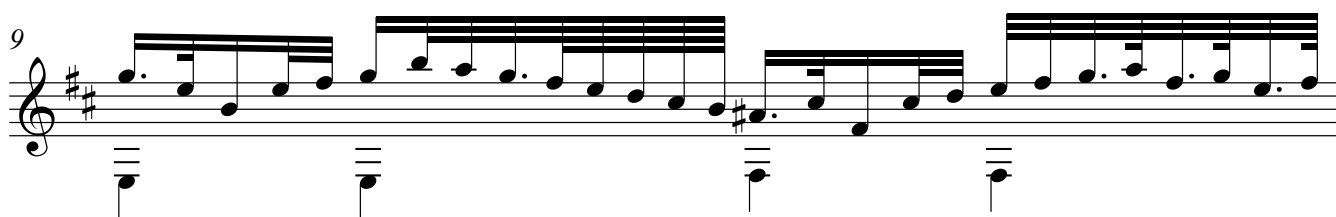

10

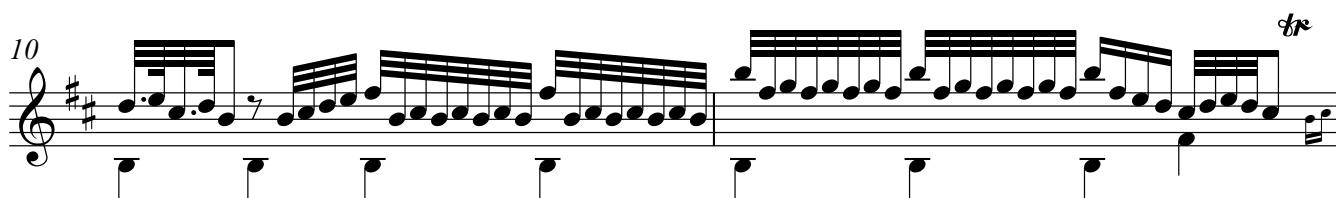

12

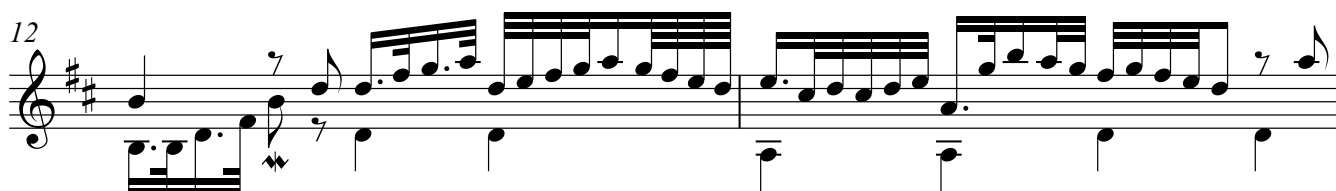

14

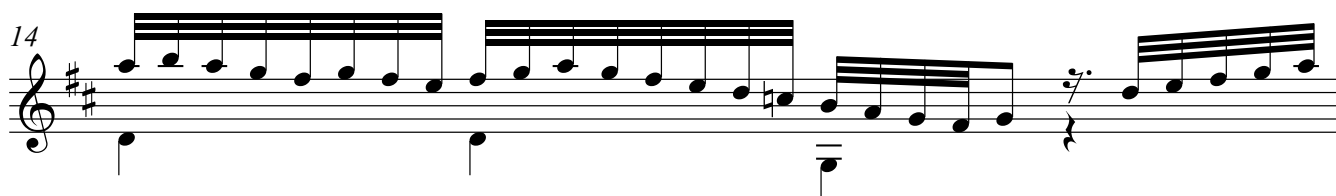

15

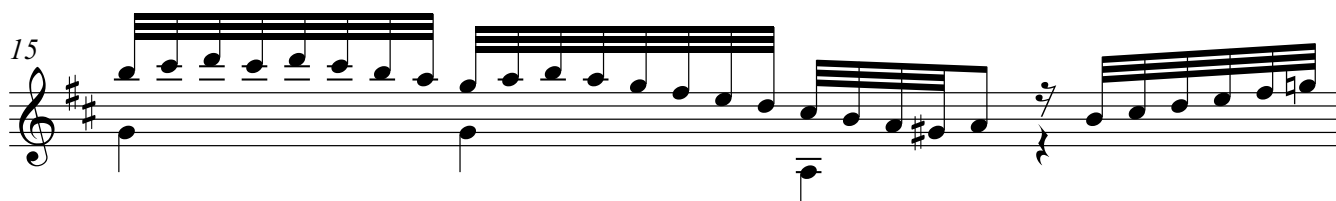

16

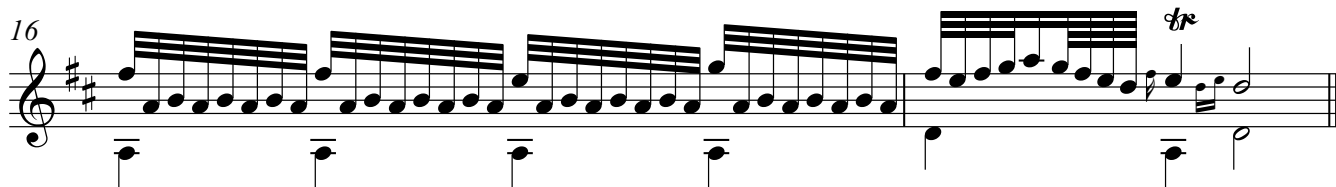

Sonata in C

Op. 1 no. 7

G. F. Handel

Arranged David Harvey

I. Larghetto

Flute

Guitar

4

7

10

13

16

19

22

24 **Adagio**

March

David Harvey
(1995)

striding, $\text{♩} = 72$

Guitar

f 1 (second time *p*)

4

7

11

p *mp*

14

f

from Suite in G, BWV 1010

(4th Cello Suite, original key Eb)

J.S. Bach

Arranged by David Harvey

4. Sarabande

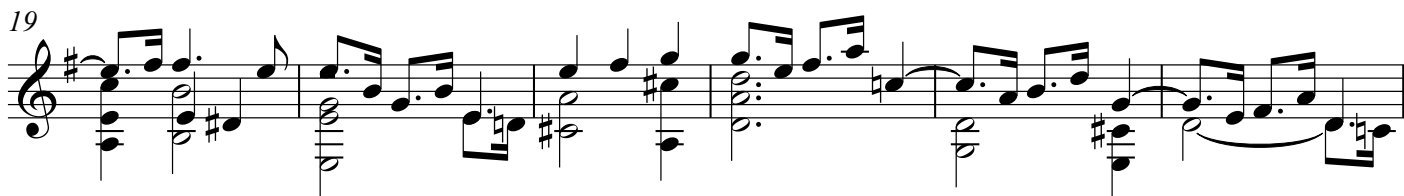

Fedora Music Editions

Fedora Music Editions is dedicated to the production of beautifully engraved and practical performers' editions of masterpieces with guitar from the baroque to the present day. Solo, duet and ensemble music are all represented.

Editions are printed on demand on good quality 100gsm white paper, with engagingly designed full-colour covers in heavier card, wire or comb bound for ease of use in study and performance.

For a flavour of the edition, download the free Fedora Sampler, which contains excerpts from published and forthcoming titles, as well as bonus pieces and rarities!

The first eight titles in the edition are

Solo guitar

J.S. Bach	Suite in G, BWV 1010 (4th Cello Suite)	(FED-A-020)
J.S. Bach	Suite in D, BWV 1012 (6th Cello Suite)	(FED-A-023)
Heinrich Biber	Passaglia	(FED-A-017)

Guitar duet

J.S. Bach	Partita, BWV 825 (Clavierübung I)	(FED-A-004)
Scott Joplin	Solace — a Mexican Serenade	(FED-A-013)

Chamber music

Edward Elgar	Chanson de Matin (Flute, violin or cello and guitar)	(FED-A-014)
Maurice Ravel	Pièce en forme de Habanera (Flute and guitar)	(FED-A-022)
Eric Satie	Trois Gymnopédies (Flute and guitar)	(FED-A-007)

New titles are added regularly. For the current catalogue, and to download a free PDF sampler from the edition, visit **fedoramusic.co.uk**

These are performers' editions: recital-tested, in some cases over many years, laid out with careful consideration for legibility and page-turning. Fingering and editorial additions are kept to a minimum.

For support, if you have questions about the editions, about fingering or any other performance issues, join the conversation on Facebook (search for Fedora-Music-Editions) or Twitter (@FedoraEditions)

If you have original compositions or arrangements that you'd like to be considered for publication through Fedora, please mail the editors at fedora.editions@gmail.com with details.